

PLAN SHOWING THE PROPOSED RESIDENTIAL BUILDING IN S.No 154/3A OF ATHIPATTU VILLAGE, MINJUR PANCHAYAT UNION, PONNERI TALUK, CHENGAI-M.G.R. DIST.

OWNER: THIRUMATHI. K. SARASWATHY WOTHIRU. KOTESWARAN.

SCALE: 1"=8'-0" (1:100)

SHEET No.1

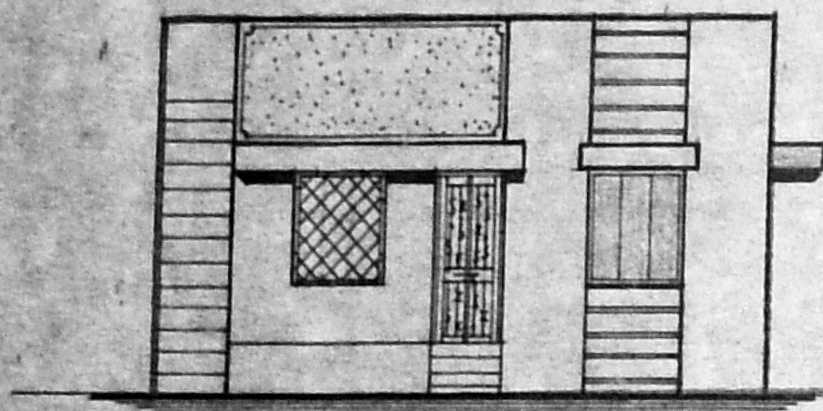

ELEVATION

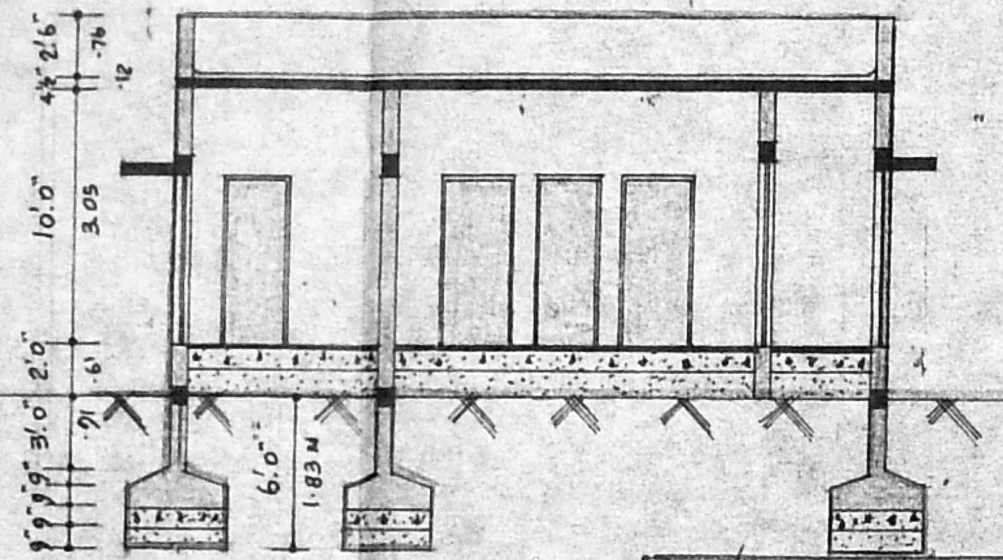

SECTION ON D.P.

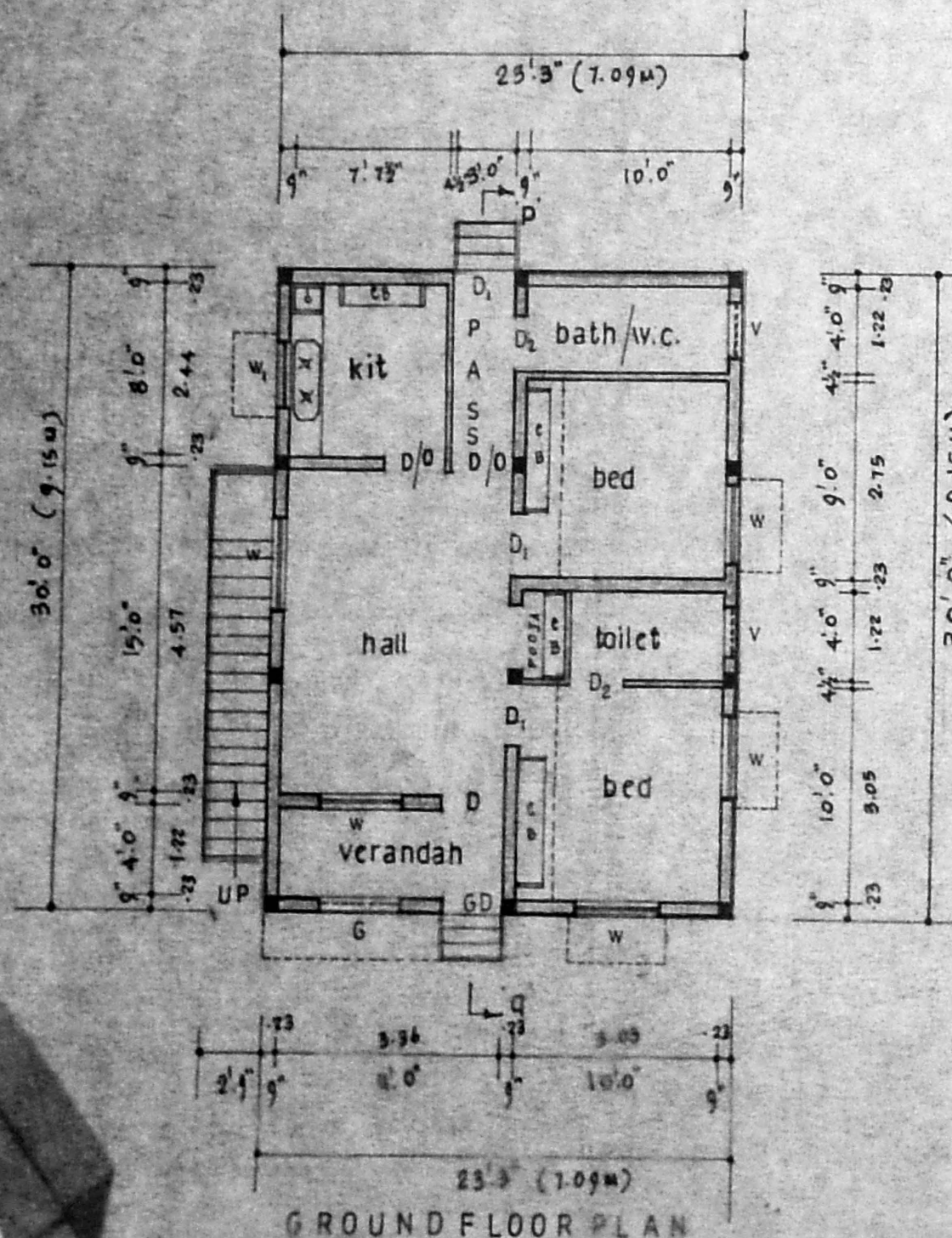

GROUND FLOOR PLAN

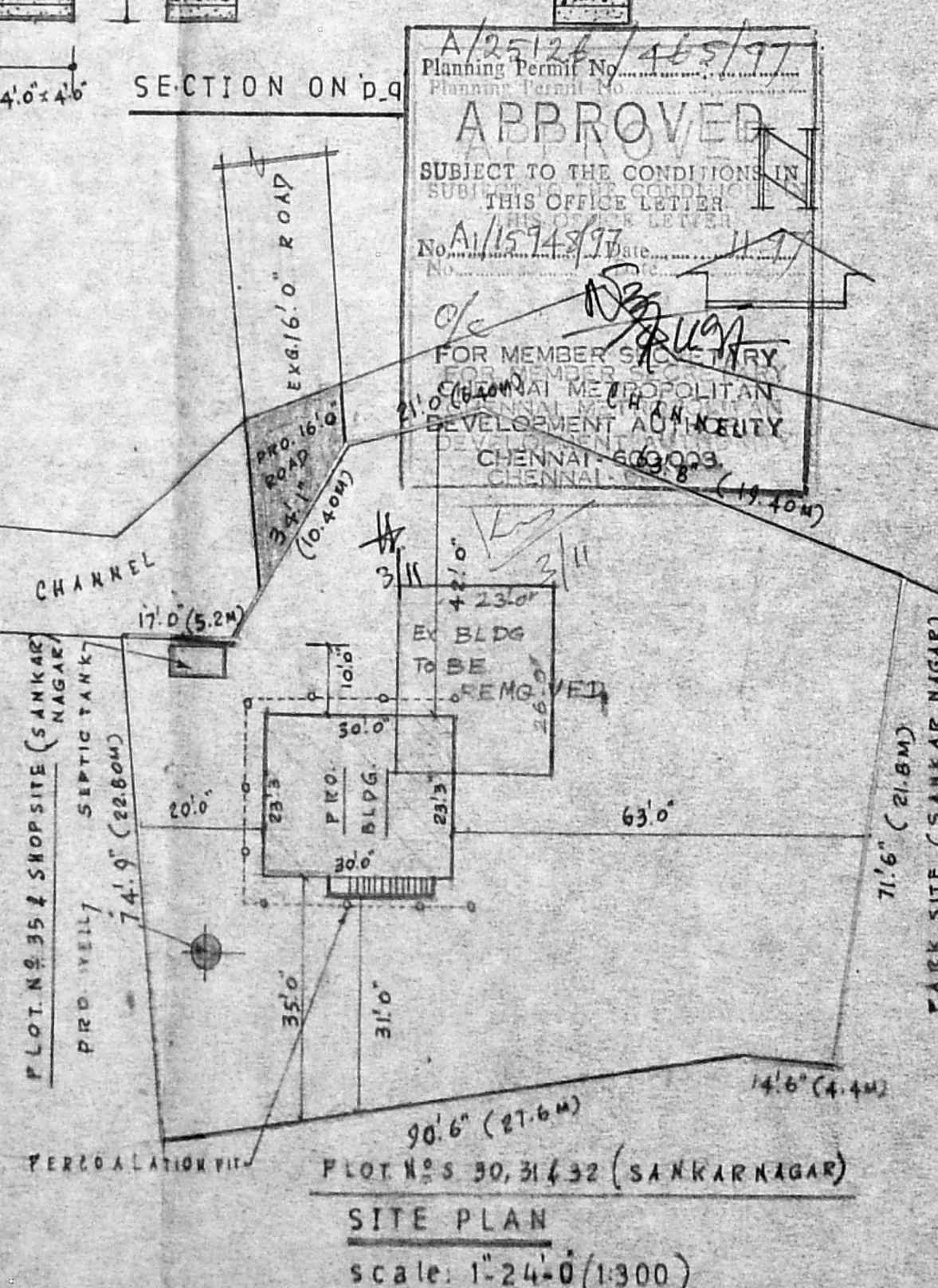

SITE PLAN
scale: 1"=24'-0" (1:300)

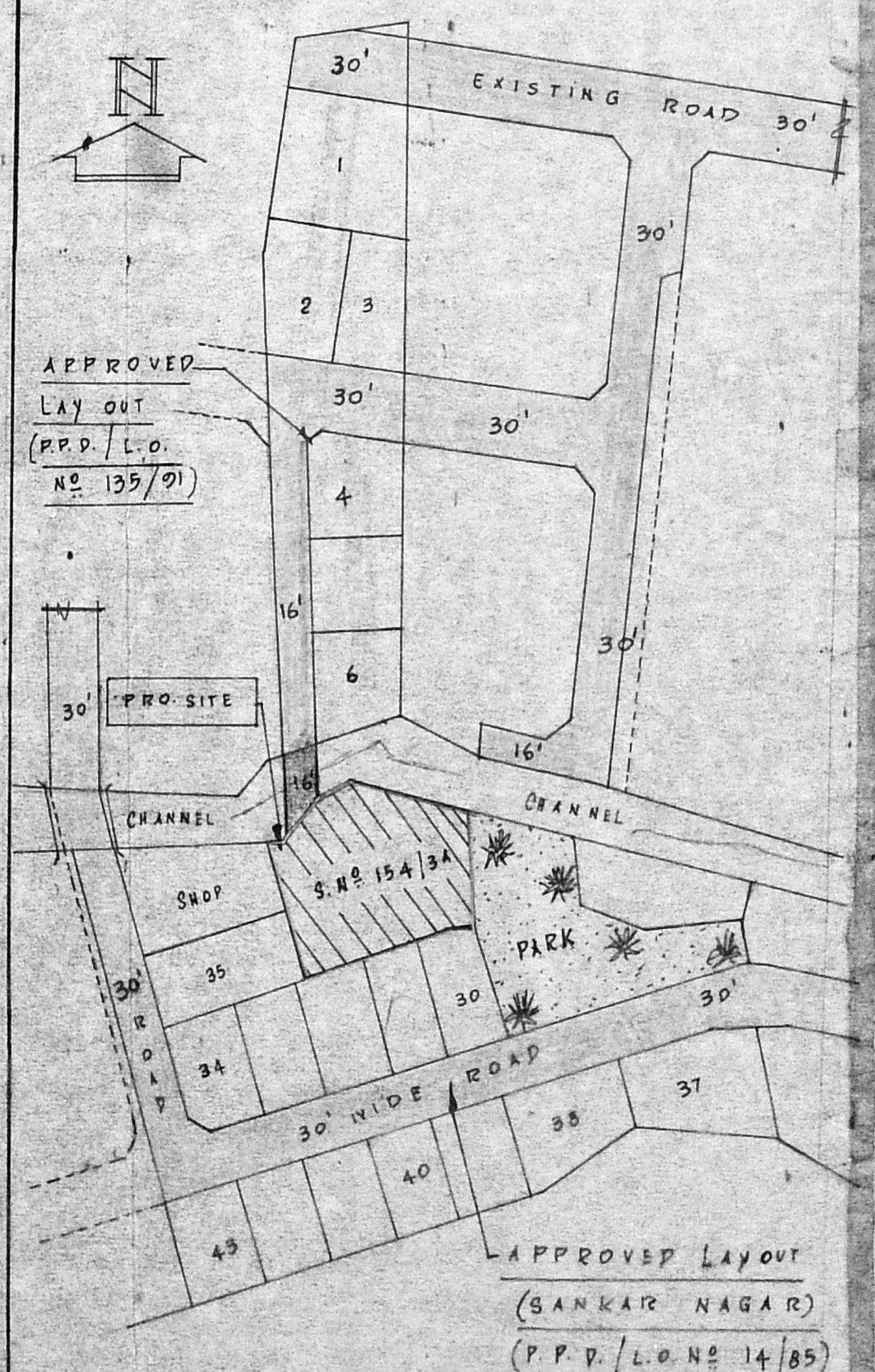

KEY PLAN
SCALE: 1"=66'-0" (1:800)

SPECIFICATIONS:

FOUNDATION WITH R.C.C. COLUMNS OVER THE R.C.C. 1:4:8 MAT.

R.C.C. 1:2:4 MIX USING FOR PLINTH BEAM, LINTEL, SUNSHADE, ROOF SLAB & COLUMNS.

FLOORING WITH R.C.C. 1:4:8 40MM THICK.

FLOOR FINISHING WITH C.M. 1:3

SAND FILLING WITH RIVER SAND.

BRICK WORK WITH C.M. 1:5 USING 1ST CLASS BRICKS.

PLASTERING WITH C.M. 1:5, 12MM THICK.

WEATHERING COURSE WITH BRICK JELLY.

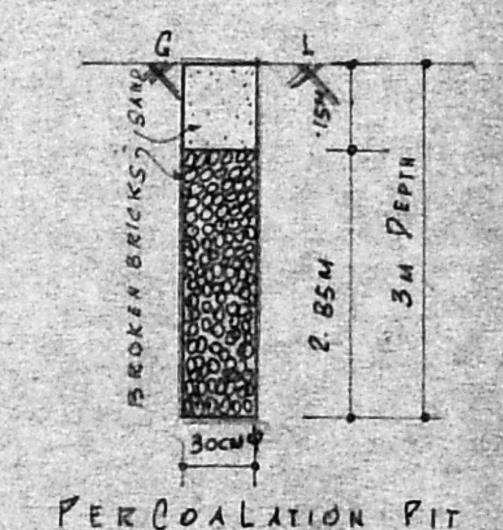

PERCOLATION PIT

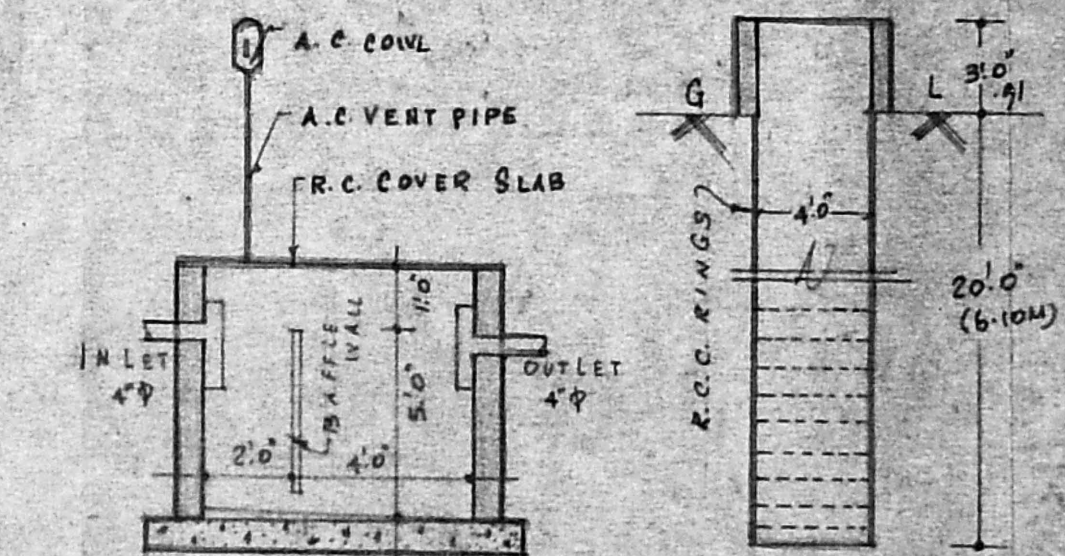

SECTION OF SEPTIC TANK SECTION OF WELL

JOINERY DETAILS:

D1 T.V. DOOR	: 3'3" x 7'0"
D2 C.V. DOOR	: 3'0" x 6'6"
D3 C.V. DOOR	: 2'6" x 6'6"
D4 DOOR OPEN	: 3'0" x 6'6"
W1 WINDOWS	: 4'0" x 4'6"
W2 WINDOWS	: 3'0" x 4'0"
V VENTILATORS	: 2'6" x 2'0"
GD GRILL DOOR	: 3'0" x 6'6"
G GRILL	: 4'0" x 4'6"

AREA STATEMENT:

PLINTH AREA	: 64.88M ² (698SFT)
CARPET AREA	: 52.67M ²
SITE AREA	: 729.08M ²
LOT COVERAGE	: 0.08% P.S.I:0.07

COLOUR INDEX:

[Light Grey Box]	PROPOSAL
[Dark Grey Box]	ROADS
[White Box]	SITE BOUNDARY
[Hatched Box]	TO BE REMOVED

K. Saraswathy
OWNER

R. Kirthivasan, D.C.E., M.F.S.T.E.,
Licensed Surveyor & Consulting Engineer,
MINJUR TOWN PANCHAYAT,
OF CIVIL CONSTRUCTIONS,
75a, Velalar Street,
MINJUR - 601 203
Res: 19, 3rd Circular Road,
Jawahar Nagar, Madras-82

L.SURVEYOR